

Appendix: Online SupplementDemographics

<u>Item</u>	<u>Frequency</u>	<u>Percent</u>
Age		
18 -24 years	4	1.33
25-39 years	7	2.33
30-39 years	51	16.94
40-49 years	71	23.59
50-59 years	116	38.54
60+	52	17.28
Sex		
Male	95	31.35
Female	208	69.65
Race*		
African American	96	24.24
Asian American	3	0.75
Caucasian	255	64.39
Latino/a	8	2.02
Native American	14	3.53
Native Hawaiian/ Pacific Islander	10	2.52
Other	10	2.52
Education		
High School or GED	31	10.23
Some College	121	39.93
Associate's Degree	67	22.11
Bachelor's Degree	63	20.79
Master's Degree+	21	6.93

* Respondents were instructed to select all that apply.

Wages

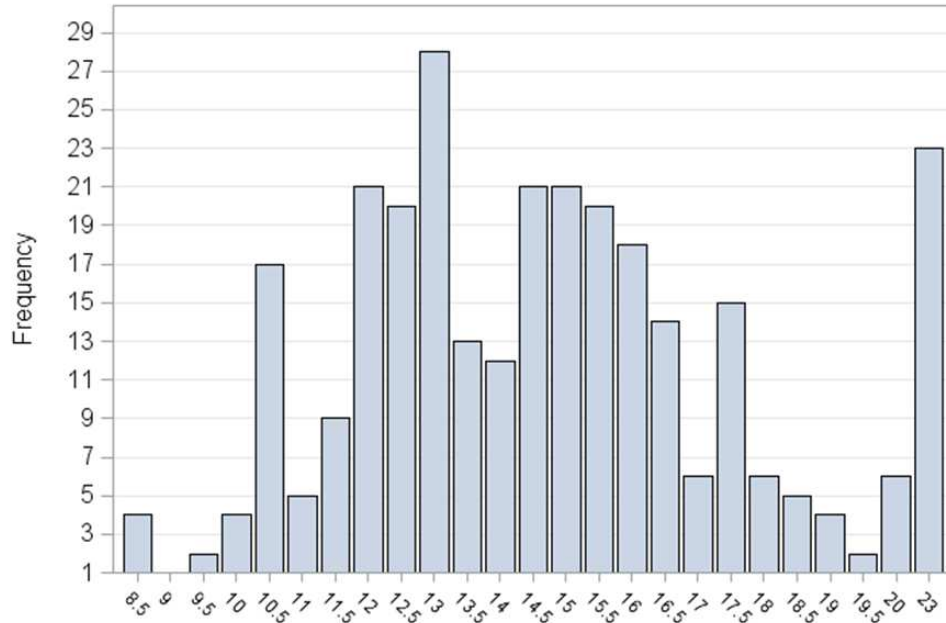

Note: 7.7 % of the sample responded “More than \$20.00”. These responses were set to \$23.00 for the analysis of wages by region.